CHURCH NEWS

Memorial Methodist Church

Rev. Richard A. Bergdoll, Pastor

Sunday School, 10 A. M.
C. W. Smith, Supt.
Morning Worship, 11 A. M.
Sermon topic: "Students in Christ's School."
Evening Worship, 8:00 P. M.
Sermon topic: "The House of Prayer."

St. Ann's Episcopal Church

(Third Sunday After Trinity)
Church open for Prayer and Meditation.

Seventh-day Adventist Church

W. P. Lawrence, Pastor
Phone 4451 Appomattox, Va.

Services Every Sabbath
Sabbath School, 9:30 A. M., Sat.
Worship Service, 11:00 A. M., Sat.
Subject: "The Bread of Life."
Welcome.

HAZEL MOON CIRCLE

The Hazel Moon Circle of the W. M. U. of Liberty Baptist Church will meet with Mrs. Joyce Vaughan on Monday, June 15, at 7:30 P. M. All members are asked to be present.

Red Oak Baptist Church

Sunday School, 9:45 A. M.
Training Union, 7:00 P. M.
Worship Service, 8:00 P. M.
Rev. J. P. Leitner, speaker.
Preparation for Vacation Bible School will be held Saturday, June 13, at 2:30 P .M.
Vacation Bible School will be held June 15 through 19, from 6:00 P. M. to 9:00 P. M.

Appomattox Court House Presbyterian Church

Sunday School, 10:00.
Worship Service, 11:00.
Youth Fellowship, 6:30. (Supper meeting).
Junior Choir, Monday, 7:00.
Afternoon Circle, Tuesday, 16th, at 3:00.- Mrs. McKenzie.
Evening Circle, Wed., 17th, 8:00. -Mrs. J. R. Redding.

Nehru defends plan for cooperative farms.

Liberty Opportunities

Sunday:
9:45 A. M. Graded Bible Study.
11:00 A. M. Worship. "Our Life's Program."
7:00 P. M. Training In the Christian Life."
8:00 P. M. Bible School Commencement.
Wednesday, 7:15 P. M. Sunday School Officers and Teachers' meeting.

There are 199 enrolled in Bible School this week. The school will observe Parent's Night and Commencement at 8:00 P. M. on Sunday. All parents of children in our school are urged to bring your children for this service.

We appreciate the services of the town police force rendered during the Parade held last Saturday. We were assisted with transportation by Moses Chevrolet and Grinel's Ford agencies, in addition to our own members. We say "thanks" to all who had any part in making our week of Bible Study possible.

Friday, June 12, at 7:00 P. M., the Church Finance Conference for the Appomattox Association of Baptist Churches will be conducted in our church.

Leftover tea will stay fresh for several hours if you don't store it in the refrigerator. Cloudy tea can be cleared by adding a little boiling water.

Potatoes, the most common of vegetables, can be made something special by the use of herbs. Try shopped chives over baked potatoes, marjoram or parsley with scalloped potatoes, dill or sweet basil in potato soup. Small amounts of any of these herbs can be used in mashed potatoes.

Leftover pieces of linoleum are handy for covering kitchen cabinet shelves. The linoleum is colorful, easy to clean, and not easily scratched.

Play safe — drive carefully.

Rise of Yankees tied to Mantle surge in hitting.

Belgian Prince's wedding now planned for Brussels.

Singapore Governor agrees to a leftist demand.

The Times-Virginian

Is on Newsstand Sale

5c Per Copy

at

Spencer's Drug Store

Appomattox Garment Co.

Canteen

G. P. Brannan's

Norman H. Jones

Spout Spring

Guill's Esso Service Station (No. 2)

Times-Virginian Office

IF YOU WISH TO BECOME A NEWSDEALER SEE US.

GOLDEN WEDDING OBSERVED

On Sunday afternoon, May 31st, the sons and daughters of Mr. and Mrs. Willie Herman Guill honored them with a reception in observance of their 50th anniversary, in the Guill home. The home was beautifully decorated, carrying out the gold theme, with yellow roses and yellow gladiolus.

The table was covered with gold openwork lace cloth and the centerpiece was a large two-tiered cake iced in gold with two gold bells in the center of the cake. The cake was baked and decorated by Mrs. Nellie T. Schweizer. A gold shoe with yellow roses was also a table decoration. Mrs. Fred Smith, assisted by Mrs. Clarence Gobble and Mrs. Taylor Mathews, presided at the punch bowl. Mrs. Olaf Waddell, of Rustburg, served the cake, assisted by Mrs. E. N. Thomas and Mrs. Randolph Guill, of Lynchburg. Mrs. Thomas Jamerson, Mrs. Richard Nash and Mrs. Omar Seay assisted with the guest register. Two hundred and forty relatives and friends enjoyed this wonderful occasion. Many out-of-town guests were present. Nine of the ten children of Mr. and Mrs. Guill were present. Twenty of their grandchildren were present. Seven of their great grandchildren were present.

Car Troubles Multiply

Grand Rapids, Michigan.- Registering a belated complaint with the Michigan state police, William J. Shook said his car was stolen 19 months ago. Why didn't he report the theft then? "Well," said Shook, "I thought the finance company would repossess it, but now they're suing me for the car."

France trade deficit nears end as exports climb.

M. JOAN HARVEY R. D. EDWARDS, JR., TO WED JULY 18

Mr. and Mrs. William DeWitt Harvey announce the engagement of their daughter, Mattie Joan, to Roger Danwood Edwards, Jr., son of Mr. and Mrs. Roger D. Edwards, of Franklin, Va.

The wedding will take place Saturday evening, July 18, at 8:00 o'clock in Central Baptist Church.

No invitations are being issued, but friends and relatives are invited to attend.

Needy Thieves

Nogalex, Ariz.- Apparently the right people got the box of old clothing that John Allison collected.

The box, which was to be donated to the needy, was in Allison's living-room when thieves broke in. The only thing they took was the clothing.

The Disappearing Dollar

Osierfield, Ga.- After catching a small bass, J. Harris stuck it in his pocket and continued fishing. When he cleaned his catch that evening, he was astonished to find the fish had swallowed a dollar bill he had in his trouser pocket.

Play safe — drive carefully.

Birthday List

Eunice Ann Simms, June 18 .
Carolyn Masie Anderson, June 16.
Clarence Edward Webber, Jr., June 6.
Ronnie Lee Hackney, June 16.
Howard Lee Webber, June 23.
Mrs .Frank Webber, June 22.

Stonewall

Stonewall, June 9.- We are having some nice June weather, glad to say.

We have lots of sick children around here, with red measles. Hope they will all soon be real well again.

Sorry to hear that Mrs. Sallie Ann Blankenship and Mrs. Hilda Crance are in the hospital. Hope for both a speedy get-well.

Mr and Mrs. Cantrell Smith and two girls, of Lynchburg, spent Sunday with her parents, Mr. and Mrs. C. D. Carson.

Mr. and Mrs. Wallace Bondurant and son, Clyde spent Sunday with her parents, Mr. and Mrs. W. T. Younger at Rustburg.

Mr. and Mrs. Lester Carson, Mr. C. D. Drinkard and Mr. and Mrs. Henry Beard and Lawrence visited Mr. and Mrs. E. L. Chick over the week-end.

Miss Alva Moore, of Lynchburg, is visiting with Mr. and Mrs. O. F. Turner.

Mr. and Mrs .Wash Wheeler, of Rustburg, spent Sunday with Mr. and Mrs. Tilden Lee and family.

Mr. and Mrs .Tom Davidson and two children spent Sunday with her home folks, Mr. and Mrs. Wallace Bondurant, Sr., and family.

Miss Annie Alvis and Miss Mary Walker Evans, of Appomattox visited in our community on Sunday.

Mrs. C. M. Caldwell, of Spout Spring, and Mrs. Calvin Collins, of Lynchburg, visited in our community on Sunday and attended service at Hebron Church.

Mrs. J. H. Beard is spending this week in Lynchburg with Mr. and Mrs. Jimmy Horton and family.

Little Brad Wheeler, of Lynchburg is spending some time with his grandparents, Mr. and Mrs. Irby Wheeler.

Miss Carson Crawley, of Appomattox is spending some time with her grandparents, Mr. and Mrs. C. M. Stratton.

The children of Mr. C. D. Drinkard held a family reunion at the home of Mr. and Mrs. Howlette Drinkard, Sr., on Sunday, with a picnic dinner under the old apple tree.

Mr. Tommie and Jessie Davidson visited Mrs. Tommie Davidson in

Virginia Baptist H... Sunday. Hope she ... ing better.

Mrs. Elita Bo... Dillard, of Lyn... Wednesday with ... ter Carson.

Liberty

Liberty Chap... Charles Scruggs ... last week her gra... West Va. Other ... George Abbitt ... ner, with Mrs. ... sical entertainm...

Supper guests ... ed Mrs. Percy ... and Mrs. Leslie ... Thornhill.

Mr. and Mrs. ... Miss Becky Reg... and Miss Carolyn ... the week-end in ... with relatives.

Mr. and Mrs. ... week-end visitors ... Mr. and Mrs. Fe...

Dinner guests ... Mrs. Don Thorn... were Mr. and M... Worsham, Mr. ... hill and Miss Fa...

Visitors were M... son and Mrs. J. ...

Leonard Thorn... tient in Johnston... Richmond, is do... was visited recen... J. L. Thornhill ... hill.

Mrs. Percy G... Thornlill were ... Mr. and Mrs. J...

Snake Comes ...

Lourenco Mene... A 40-year old ... by a snake whi...

The snake de... The man said ... vaccinated him ... with special ...

● Eyes ● Glass

Dr. B.

Optome

Lynchb

Victor 7-8221

"SPEEDY" by GRINELS MO

1—1958 FORD Custom 300 Two Door, 6 cyl. motor, Magic air heater, low mileage.

1—1957 FORD Custom 300 4 Door, V-8 motor, radio and heater.

1—1957 PLYMOUTH Belvedere, 4 Door, V-8 motor, automatic trans. radio, heater, power steering power brakes, two tone paint and white wall tires.

1-1956 PLYMOUTH Savoy, 4 door, 6 cyl. motor, heater. Real low mileage.

1—1955 PLYMOUTH Savoy 4 Dr., V-8 motor, heater and white wall tires.

1—1955 CHEVROLET Bel Air 4-dr. V-8 motor, powerglide trans., radio, heater, two ... and white wall tires.

1—1956 MERCURY M... dr., hard top, autom... radio, heater pow... power brakes, two ... and white wall tires.

1—1954 MERCURY Mon... Dr., radio and heate...

TRUCKS

1—1958 FORD ½ Ton p...

1—1957 FORD 3/4 ton p... cab.

1—1957 CHEVROLET ... up with 8 foot body.

1—1953 CHEVROLET ... up.

FLY HIGH as a NAVAL AVIATOR

We keep the fleet flying. The Navy needs pilots ... the best pilots. That's why Naval Aviators are given the finest flight training possible.

And you can get that training by qualifying for the NAVCAD Program, which is open to men with two years' college or the AOC Program for college graduates.

See Your Navy Recruiter

NAVY

GRINELS Motor

Sales and Service

APPOMATTOX, VA. Route 460

LICENSE NO. 729

Historic Appomattox Gave Unity and Peace to America

TIMES-VIRGINIAN

A Growing Newspaper In A Growing Town

A LIVE WEEKLY NEWSPAPER AT HISTORIC APPOMATTOX COURT HOUSE VIRGINIA

VOLUME 67 NUMBER 25 APPOMATTOX, VIRGINIA THURSDAY JUNE 18, 1959 Subscriptions Rates $2 Per Year

Father Darkleaf

by c. h. r.

...B. Buchanan has tossed his hat into the ring as a candidate for the honor of having the first ripe tomato. Who else?

The first garden ripe tomato was picked by Mr. C. T. Moses, Jr., Mr. Moses reported ripe tomatoes on Monday of this week.

We have often noticed that in many cases the late risers-to-bed are just those who are down when the early-risers are picking off the tops for the day. Here is a tip: I always keep a dull book at bedside, and when I awaken off regular hours I can read myself back to sleep in ten minutes.

A smart wit comments that the very pinnacle of this country's achievements in electronics — until we caught by radar.

I actually overheard this in a restaurant, where the menu had a line: "Shorts Welcome." The waitress at the next table said: "I'll take one of that "Shorts welcome."

It seems to me that there are more Brides this year than ever. I know many of them besporting wedding rings and some of them have a visit at my humble home. When I, I always aim to be vaccinated him ... with special ...

There was in to report he ... ready for picking, ... John Young, of Evergreen ... members last week.

... there are yet with us ... persons who love ... records and keep up ... of who is who, ... "Cousin Lula" Beale ... she resides on R. F. ... Locust Grove," and is a kinsfolk ... Brightleaf, on the ... side of the family. For ... Beale has written the ... news column for this ... Somehow, I had never ... visiting the Beale ... far from old Wild... sacred spots, too ... and too irreplaceable ... even in the topsy-turvy ... modern high-pressure ... now, I have been ... Lula," and want to ... about the delightful ... here with her. She ... Appomattox recently ... have old family Bibles ... of listings of the ... Patteson, back to the ... some old letters and ... example, one paper ... from the U. S. Post ... for funds, when ... grandfather, ... Patteson was the post... Bower, this county. ... letter from Clif... the Patteson family ... Appomattox, written the ... had seen his bud... Patteson, of Old Ap... over the rifle pits ... Battle of the Crater ... 1864. Johnnie Pat... member of Captain "Bil... and the captain was ... J. W. Patteson, who ... Brightleaf's father. We ... that "Cousin Lula" ... and preserved these and ... letters and papers, and ... heirlooms. And, now ... complete this paragraph ... the comment that ... were there, it was ... Mr. Willie Beale ... distance, riding a ... his fine crops. He ... but is still going ... may we live to sa... people when they ... of age! And may ... people search through ... and almost over, ... to bring forth the old ... and heirlooms need... preserved, and I pray for ... we can have an Ap... County Museum, for their ... building up my own ... by week, and am ... assume care of old ... future public exhibit.

... our vacation to get ... of not being able ... week after your re...

... in London market set a ...

State Chooses Southern Route

The Virginia State Highway Commission has reversed an earlier decision, and has voted, 5 to 3, to locate a proposed new Interstate Super Highway, Route 64, along a suggested "southern" route instead of a route through Charlottesville and Staunton. The route will run from Richmond to Clifton Forge.

The new decision will send the Expressway, a new major project, through Appomattox County. Exact routing will be guided by surveys, and it is likely that the engineering work and acquisition of rights of way will bring about a time element before actual work starts. Also, final approval of the routing will have to be given by the Federal government.

The new routing would roughly parallel Routes 360 and 460 from Richmond west, by Roanoke and on to Clifton Forge.

Due to the tremendous amount of money involved in building this major new super-expressway, there has been great competition for its location on the part of counties and cities along the proposed line.

Today 15 per cent of the national debt is in Series E and H Savings Bonds, almost wholly owned by individual Americans.

Rabies Vaccination Set For June 26

A quarterly Rabies Vaccination Clinic will be held here on Friday, June 26. The clinic will be held beside the County Clerk's Office in Appomattox, from 1:00 to 2:00 P. M. The fee for vaccination will be $1.50. County ordinance requires that all dogs be vaccinated for prevention of rabies before licenses can be purchased. Stray dogs should be brought to the game warden at the clinic.

Demonstration Club Schedule

Schedule of meetings of Home Demonstration Clubs next week:

Monday, June 22.- Liberty Chapel Club will meet at 7:30 P. M. with Mrs. J. S. Kinney. Note change in day of meeting.

Tuesday, June 23.- Trinity Club will meet at 2 P. M. with Mrs. M. G. Martin, Sr. Demonstration will be given by Mrs. Aubrey Moore.

Wednesday, June 24.- Leader training meeting, office of home agent, 1:30 P. M. Demonstration will be "Making Pickles and Relishes."

Thursday, June 25.- Oakgrove Club will meet at 2 P. M. with Mrs. Willard Fleshman. Demonstration will be given by Mrs. Frank Jones and Mrs. James Fleshman.

Thursday, June 25.- Clover Hill Club will meet at 7:30 P. M. at the W. P. Gills home, with Mrs. Rebecca Shanks as hostess. Mrs. Peggy Bumgardner and Mrs. G. P. Morris will give the demonstration.

Memorial Methodist Bible School Awards Made To Large Group

Memorial Methodist Church had a most successful Church School. 84 boys and girls were enrolled, with 24 leaders helping during the week. 76 was the average attendance. There were 63 who had perfect attendance. Those who received certificates were:

Kindergarten

Carrie Lynn Moore, David McCraw, Steve Wilson, Al Sears, Jeff Dickerson, Doris Giles, Sue Giles, Brenda Trent, Rhonda Todd, Melanie Fulks, Cornelia Ann Guill, Carol Beamer, Steve Lawson, Mary Louise McCraw, Cathy Sears, Charlie Phillips, David Wheeler, Pat Mays, Lucy Martin, Kitty Martin, Cindy Guill, Helen Rogers, Bucky Beamer, Randy Martin.

Primaries

Benny Cole, Lynn Doss, Ted Dickerson, Beverly Lou Davidson, Linda Grinels, Judy Goodrich, Michael George, Anne Hernecall, Herbert Handy, Betsy James, Larry Mays, Alice Mays, Rose Marie Motley Linda Jo Moses, Randy Moore, Carlton Phillips, Larry Smith, Michelle Stanley, Ray Tweedy, Betty Trent, Louise Wheeler, Maria Wilson, Dave Martin.

Juniors

Jennie Henry, Robert McKenny, Roger Mayberry, Earl Martin, Gail Conner, Janet Moses, Sammy Carter, Robert Martin, Judy Smith, Faye Fuller, Carolyn Coleman, Jill Henry, Bob Holt, Donald Martin, Bertha Mays, Mary Lou Martin, Judy McKenney, Carroll Goodrich, Wilfred Rogers, Joyce Carter, Danny Hernecall.

Intermediates

Gene Phelps, Tommy Moore, Neal Conner, Joan Moses, Mary Lou Jamerson, Susanne Gills, Sandra Trent, Jane Wilson.

BERGDOLLS OBSERVE OPEN HOUSE TO FRIENDS

The Rev. and Mrs. R. A. Bergdoll and family will observe Open House this evening from 8:00 to 10:00 P. M. Friends are invited.

Babcock & Wilcox To Build Boilers For Cargo Vessels

New York.- The Babcock & Wilcox Company reported today that it had received a contract to manufacture eight marine boilers for installation aboard four "machinery aft" designed cargo ships, which will be the first of their kind built in the United States.

The order was awarded to Babcock & Wilcox by the National Steel & Shipbuilding Corporation, of San Diego, Calif., which will build the vessels for American Export Lines, Inc., under terms of a replacement program subsidized by the Maritime Administration.

Officials explained that the machinery aft hull arrangement is adapted from its use on tankers. It increases cargo carrying capacity 15 per cent by using the boiler sections for cargo instead of propulsion machinery, and by eliminating the conventional long shaft alley and shafting required when propulsion machinery is located farther forward.

Local F. F. A. Group Wins Dairy Honors

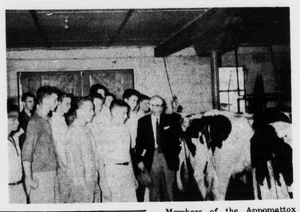

Members of the Appomattox F. F. A. Chapter dairy committee study high-producing cows on the farm of Mr. Jesse L. Torrence, R. F. D. 2, Appomattox. Emphasizing a strong feature of one of the animals is H. B. Pack, chapter adviser. Standing on Pack's right is Henry Covington, area winner of the F. F. A. Foundation award for dairy farming. The Appomattox Chapter has been named the outstanding F. F. A. chapter of the state in efficient dairy production.

Chapter Won For Dairy Production

Blacksburg, Va., June 16.- Appomattox County's Robert E. Lee F. F. A. Chapter received the top award for efficient dairy production, a plaque and $75 during the first session of the 1959 State F. F. A. Convention here tonight. Provided by the National Dairy Products Corporation in cooperation with Southern Dairies Inc., and the Chestnut Farms Dairy, the Efficient Dairy Production Award is based on overall efficiency in dairy farming.

The 78 members of the Appomattox F. F. A. are conducting thirty-three dairy enterprises. Chapter members own 89 animals — 67 of which are of production age. A high percentage of the animals are registered in breed associations.

They exhibited dairy animals at the Farmville 5-County Fair and the Lynchburg Farm Show. Four members of the group participated in the dairy farming award sponsored by the Future Farmers of America Foundation. All members kept production and costs records. The average production per cow was well above the county average. In 1958 a member of the chapter, Myron Richardson, won the Frank S. Loyd Dairy Award. Another member of the group, Winfred Nash, was similarly recognized this year.

Dennis Torrence is chairman of the chapter dairy committee. The chapter advisers are H. B. Pack, Jr., and W. Lewis Motley.

New Hope Church Bible School

The New Hope Bible School will begin on Saturday, June 20, at 2:30 P. M., with Preparation Day. All of those who plan to attend the school are urged to register on Saturday. Classes will begin June 22, at 9:00 A. M.

LEGION AUXILIARY

Members of the American Legion Auxiliary will meet at the Legion Home for a dinner meeting with the American Legion on Tuesday, June 23, at 6:30 o'clock. A short business meeting will follow, at which time the officers will be elected and also delegates to the State Convention which will be held in Richmond on July 24, 25, and 26.

Deadline For Wheat Acreage Allotment

The ASC County Office is accepting wheat allotment applications for certain farms. A producer who intends to seed wheat for 1960 on a farm on which no wheat was seeded for harvest as grain in 1957 and for which a 1958 and 1959 allotment was not established, irrespective of whether or not wheat was seeded for harvest as grain in either 1958 or 1959, and who desires to be considered for an allotment must make application for an allotment, according to W. D. Hix, III, chairman of the Agricultural Stabilization and Conservation Committee. Application forms are available in the ASC county office, for use in filing a request for an allotment. The producer must apply in writing by June 30, 1959.

U. D. C. TO INSTALL OFFICERS TONIGHT

The Appomattox Chapter of the United Daughters of the Confederacy will meet Friday evening with Mrs. A. J. Zastrow, at 6:00 o'clock. This will be a dinner meeting. Mrs. S. W. West, Past President of the Virginia Division, and Mrs. Claude Richardson, members of Kirkwood-Otey Chapter, Lynchburg, will be guests. Mrs. West will install the new officers of the local chapter. All members are urged to be present.

Revival at Reedy Springs

Revival services will start Sunday night, June 21, at Reedy Springs Baptist Church, by the Rev .O. G. Burnett. All are invited to attend.

Subscription rate: $2.00 a year, payable in advance.

Appomattox May Get New Post Office

A representative of the U. S. Post Office Department has been in Appomattox to inspect locations for the possible location of a new post office building. The volume of business done by the Appomattox post office has steadily increased in recent years, and as a first class office, Appomattox is considered to be in line for larger quarters than those now occupied. The lease on the present office expires in December. It is not known it plans for a new location and building are being made with a view of moving by that time, in event it is decided to proceed with the project.

The Times-Virginian is informed that an option has been secured on the vacant lot located between the Professional Building and Courtland, the Ferguson home, on Court Street. We are also informed that other possible locations were viewed during the recent inspection of the Department representative. It has also been stated that in event the Department exercises its option, a private owner would purchase the property and construct the building for lease to the government.

Board Votes Compulsory Attendance

At the June meeting of the Appomattox Board of Supervisors, an ordinance was passed requiring the compulsory attendance at school of children between the ages of 7 and 16. The state attendance was repealed last year, but certain cities, counties and towns were authorized to pass their own compulsory attendance legislation.

ANNUAL INSTALLATION MEETING OF LEGION

The Appomattox Legion Post 104 will have its annual Installation Dinner at 6:30 P. M., Tuesday, June 23. There will be no charge for the dinner, which will serve as a kick-off for 1960 memberships. All Legionnaires and their guests are invited. Charles Thomas Moses, Jr., the Dinner Chairman, urges every Legionnaire to send the cards back that are being sent out, so he can provide everyone with chicken barbecue or hot dogs, plus other appetizing food. A. C. "Buck" Clement, of Lynchburg, will serve as installing officer.

The Post was represented at the Fourth District American Legion convention held at Kenbridge Sunday afternoon by Emile T. Bruce, Thomas C. Harvey, Ivey Holland, Frank M. McCann and George Wiley Wooldridge. Fourth District officers elected at the convention for the coming year were: Commander, Steve Muslin, Jr., of Cumberland; 1st Vice Comamnder, H. B. "Red" Allgood, of South Hill; 2nd Vice Commander, Frank M. McCann, of Post 104, Appomattox; and 3rd Vice Commander, John Bright, of Suffolk.

GARDEN LOVERS TO MEET AT VPI

Gardeners and home owners from throughout Virginia will again convene at VPI this year for their "Garden Lover's Short Course."

The short course, open to anyone interested, will be held August 3-7. Topics to be discussed include landscaping, plant breeding, chemical controls and diseases and insects of ornamentals. Details of the program and on registration are available from A .S. Beecher, Department of Horticulture(VPI, Blacksburg.

Local Methodist Ministers Returned

Appomattox is delighted that both the Rev. R. A. Bergdoll, pastor of Memorial Methodist Church here, and the Rev .Aaron D. Smith, pastor of the Appomattox Circuit, were returned to their assignments for another year, at the announcement of pastoral appointments at last week's annual Virginia Conference. The Conference was held in Norfolk.

THIESE STUDENTS DID NOT MISS A DAY IN AT ATTENDANCE AT VERA SCHOOL DURING PAST SESSION

. . . Miller Morris . . . Lois Morris . . . Carolyn Almond . . . Deloris Reynolds . . Roseland Reynolds

. . . . Gloria Garrett . . . Bonnie Webb . . . . Louise Harris . . . Jimmy Franklin

Gloria Garrett Has Never Missed a Day at School

This fine group of students at the Vera Elementary School all had perfect attendance records for the school session just completed.

Gloria Garrett graduated from the seventh grade, with a perect attendance during all of her seven years in school.

Mrs. John W. Gunter is principal at the Vera School.